



JFCS

JEWISH FAMILY & CHILDREN'S SERVICES
OF NORTHERN NEW JERSEY

Empowering People. Transforming Lives.

ANNUAL REPORT

2023-2024

BOARD OF DIRECTORS AND SENIOR STAFF

2024-2025 Board of Directors

EXECUTIVE COMMITTEE

Sima Kern, President
Ariel Bayewitz, Treasurer
Elizabeth Cole, Vice President
Lindsay Forman, Vice President
Sari Gross, Secretary
Larry Rubin, At-Large Officer of the Board
Rachel Scheff, Immediate Past President
David Singer, Vice President

DIRECTORS

Ronit Arginteanu	Ilene Laufer
David Bindelglass	Daniel Miller
Richard Feldman	Sarah Nanus
Shira Feuerstein	Ron Rosensweig
David Goodman	Paula Shaiman
Deena Jarashow	

SENIOR STAFF

Susan Greenbaum, LCSW, Chief Executive Officer
Jessica Fleischer, LCSW, Chief Operations Officer
Peter Rudolph, Chief Financial Officer
Michele Wellikoff, LCSW, Chief Development Officer

Mary Bongiovanni, Office Manager / Assistant to CEO
Michael Danzig, Director of Marketing
Sandra Leshaw, Director of Re-Launch Career Services
Allison Limmer, LCSW, Director of Mental Health Services
Carla Rudow, Director of School-Based Services
Patricia Stoll, Director of Older Adult Services



A MESSAGE FROM OUR CEO

Susan Greenbaum



When I sit to write this letter every year, my thoughts are normally catapulted onto a journey about our staff and their successes; our programs and services and their growing impact on our community; and our leadership and donors who light our way and enable us to do the critical work we are so passionate about.

This year, sadly, this task feels different as its unfolding has been like no other. Yet another unimaginably tragic era for the global Jewish community has once again redefined our role at JFCS as healers, supporters, facilitators of solutions, and teachers and coaches of resilience and survival. Following October 7th, we triaged cases and situations of Israeli families temporarily re-settling in our community, dual citizen older adults with medical needs suddenly returning to America after decades, traumatized local families and individuals, parents and families of IDF soldiers, and even continuing psychotherapy across six thousand miles because soldiers returned to serve.

It is overwhelming to think about the layers of new challenges above and beyond the norm, yet our JFCS staff team continues to innovate and address glaring mental health and social service needs in our community with creativity and grit. As you read these pages, please note the new RAISE Program, whose first cohort will complete their training in October. In May, JFCS was awarded the 2024 Program Impact Award by our Network of Jewish Human Agencies for our original groupwork curriculum for children and adolescents, "Be Your Best Self™". This program has allowed us to be comprehensively integrated with our local Jewish Day Schools, addressing the needs of the children in our community. We are also completing our first formal year providing social work support to the staff at the Kaplen JCC. Through all four pillars of service, our impact is growing.

None of this would be possible without the strong leadership of our Board of Directors, with Sima Kern at the helm. Together with your confidence and investment in our work, you help to strengthen our staff's commitment to our community. We are eminently beginning to work on our next Strategic Plan, which will guide us for the coming three to five years. We are humbled by the mission and vision we work to attain each day and will always embrace the next challenge as needs grow and change.

We are eternally grateful to our donors and funders who empower us to empower others!

Thank you to all on the JFCS staff team for another stellar year!

With appreciation for all of you,

-Susan

A handwritten signature in black ink that reads "Susan Greenbaum". The signature is written in a cursive, flowing style.



OLDER ADULT SERVICES

FY: '23-'24

SERVICES OFFERED:

- Care Management
- Comprehensive Services for Holocaust Survivors
- Cooking Companions
- Friendly Visitors
- In-Home Counseling
- Telephone Reassurance
- Wolff Caregiver Respite Program



**JFCS provides Kosher Meals on Wheels, ADRC Care Management and counseling services through the Bergen County, Division of Senior Services at no charge to eligible clients.*

Program Success: Connecting Through Shared Experiences

The true impact of Café Europa can be seen in how our clients describe what it means to them. Participants have often told us that spending time with fellow Survivors is a "favor from G-d." This sentiment has been especially true since October 7th when many of our Survivors experienced the horrors of that day differently than others did. With terrifying memories about the Holocaust coming to the forefront of their minds, the ability to meet, speak, and bond with others like themselves becomes an even more cherished opportunity.



822

SENIORS SERVED



96

SENIORS WHO RECEIVED FRIENDLY VISITORS OR TELEPHONE REASSURANCE



186,385

HOURS OF HOME CARE FOR HOLOCAUST SURVIVORS



MENTAL HEALTH SERVICES

FY: '23-'24

SERVICES OFFERED:

- Individual, Family and Couples Therapy
- Play Therapy
- Therapy and Support Groups
- In-Person and Virtual Therapy
- Customized Treatment Approaches
- Psychiatric Services Available for Clients



Program Success: Helping Our Children With Anxiety

We began treating a high school-aged girl whose anxiety spiked due to her older brother and cousin serving in the IDF. She explained how she constantly worries for their safety and feels powerless to do anything to help them. This anxiety makes it difficult for her to interact with her friends, concentrate on school, and lead a healthy teenage life. Through individual therapy as well as sessions that included her parents, this teenager has learned techniques to manage her anxiety rather than letting it control her. Her parents were thankful for the tools we gave them and they felt supported and better equipped to manage both their daughter's and their own anxiety.



1,277

**MENTAL HEALTH
CLIENTS SERVED**



44

SUPPORT GROUPS



5,174

**INFO AND REFERRAL
CALL BACKS**



FOOD INSECURITY SERVICES

FY: '23-'24

SERVICES OFFERED:

- Corner Market Food Pantry
- Gift Cards
- Kosher Meals on Wheels (KMOW)
- Healthy Eating Guides
- Referrals to Government Services/Resources
- Bi-Lingual Case Manager



Program Success: Turning a Meal Into Something More Than Sustenance

One of our long-time volunteers recently told us how especially appreciative her KMOW recipient was to receive meals from her these last few weeks. This client is a Holocaust Survivor, and the news coming out of Israel has uncovered deep trauma for her. Because she is homebound, she greatly values the opportunity to share her feelings with her KMOW volunteer (maybe even more than the food) and cherishes the time they spend together.



715

**CURRENT
CORNER MARKET
HOUSEHOLDS**



255

**KMOW
RECIPIENTS**

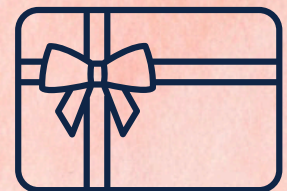

\$13,490

**DOLLARS IN GIFT
CARDS DISTRIBUTED**



BASIC NEEDS ASSISTANCE

FY: '23-'24

SERVICES OFFERED:

- Case Management
- Advocacy
- Emergency Financial Assistance
- Club Ed, After-School Program
- Re-Launch Career Services
- RAISE Employment Program
- Homelessness Prevention



Program Success: A Little Support Goes a Long Way

A father of two young children was having trouble finding steady work since he was laid off during Covid. Being unemployed or underemployed for the better part of two years took a major toll on his self-confidence and will to improve his situation. When he came to JFCS for help, our Re-Launch advisor immediately helped him improve his resume and coached him on how to identify appropriate open positions. He found that the interview skills he learned were really useful and believes that is what made him stand out when he recently landed a new job. The thing that stayed with him the most was how much his Re-Launch advisor cared about him and his goals. That is what gave him the confidence to persevere through what is usually a very tough experience.



101

RE-LAUNCH
CLIENTS



\$154,205

EMERGENCY ASSISTANCE
DISTRIBUTED



78

FAMILIES RECEIVING
CASE MANAGEMENT



Be Your Best Self™

“Be Your Best Self”™ is a **6-Week** social-emotional wellness program addressing the mental health challenges affecting children and adolescents.



“Be Your Best Self”™ has **11 JFCS** clinicians working in **15** schools serving **350+** students.



“Be Your Best Self”™ was given the **Impact Award** by the Jewish Human Service Agencies at this year's PowerNet conference!

“Thank you for coordinating the group for our school. The program was really excellent and our students very much enjoyed attending. We are grateful for the partnership with JFCS and for the emphasis that you place on helping us support our students! Our year is winding down but would love to continue to be in touch for next school year and beyond.”

- Dr. Karen Lopata, The Frisch School



RAISE

Recognizing Abilities and Inclusion of Special Employees

In its first year operating the RAISE program, JFCS has placed **4 Adults** with developmental disabilities across **8** different paid work opportunities



The RAISE program includes social skills training **Once Per Week** and guidance in transition to full employment.



Each RAISE participant is a JFCS employee and earns **\$15/hr** while working **Two 3-hour** jobs per week. The program also has **12 Volunteer** job coaches that work alongside their designated RAISE participants.



“On her last day, we hugged and Nicolle started crying. She told me they were happy tears, so of course, I started crying too. I’m so grateful you chose me for this experience. Inclusion is so important and I’m glad we could all show Nicolle what it means to be part of a class - we made her an honorary Shooting Star!”

- Joni Morris, Teacher at Job Site

JFCS of Northern Ne

Create a legacy for you and your family
JFCS in your estate planning to sustain

Join Our Growing Legacy Circle!

Roberta Abrams
Anonymous Honorary Board Member
Barbara Bender
Myrna and Yale Block
Shira and Robert Feuerstein
Hope and David Goodman
Helen Graf
Debbie Harris

Arline Herman
Melinda Maidens
Sue Ann Levin
Karen Rappaport
Linda Dombrowsky and Ron Rosensweig
Larry Rubin
Rachel and Andy Scheff
Barbara Sugarman

A legacy, or planned, gift is a way to create a permanent legacy for you or a loved one by leaving a bequest to JFCS. A legacy gift can provide support to our community for countless years and ensure that JFCS can continue providing valuable services for future generations.

2024-2025 Endowment Board

Rachel Scheff
Board Chair

Larry Rubin
Treasurer/Secretary

Ariel Bayewitz
David Goodman

Josh Gillon
Sima Kern

Geoffrey Lewis
Ron Rosensweig

With Jersey Endowment

ily by establishing a fund or including
n our community for decades to come!

Established Funds at JFCS

**Herman/Scheff Family Endowment
for Mental Health**

Goodman Family Fund

Harry A. Low Fund

Giving an endowment gift to JFCS is a way to create stability for the agency in both the short and long-term. Your endowment fund will grow year over year, providing financial support that will ensure JFCS can continue providing valuable services in perpetuity.

***“Just as my ancestors planted for me, I too
am planting for my descendants.”***

- Talmud, Taanit 23a

Benefactor: \$50,000+

Feuerstein Maier Family Foundation
The McCutchen Foundation

Visionary: \$25,000+

Roberta Abrams
Lovey Beer
Carol Geisenheimer
Alison and Irv Glass
Ellen and Lloyd Sokoloff
Ilene Wolff

Leader: \$18,000+

Esther Apter
Arline Herman
Audrey and Andrew Kent
Lillian Lewis Trust
Elana and Daniel Miller
Jeffrey Rotenberg
Rachel and Andy Scheff
Cole Schotz P.C

Advocate: \$10,000+

Anonymous
Tirza and Ariel Bayewitz
The Russell Berrie Foundation
Berru Charitable Foundation
Gale S. and David Bindelglass
Diamond Chemical Company
Nancy and Joshua Gillon
Estate of Bernard Kaufman
Hope and David Goodman
Stephanie and David Graf
Natalie and Davidi Jonas
Michal and David Kahan
Sima and Jeffrey Kern
Shari and Nathan Lindenbaum
Sarah and David Nanus
Linda Dombrowsky and Ron Rosensweig
Diane and Mark Seiden
ShopRite of Englewood and Paramus
Valley Bank
The Wawa Foundation
Jennifer Viola and Robert Wolff
Joy and Steven Zelin

Partner: \$5,000+

Ronit and Marc Arginteanu
Lisa and David Berger
Myrna and Yale Block
Care One
Liz Cole and David Kahn
Cross River Bank
Eastwick Foundaton
Englewood Health
Liora and Rami Evar
Annette and Rich Feldman
Lindsay and Daniel Forman
Sarita Scherer-Gross and Steven Gross
Ronit Wolff Hanan
Judy and Philip Harris
Malka Herman
Johnson & Johnson
Dalia and Joseph Lerner

Sue Ann and Steven Levin
Melinda Maidens
Philip Moss
Beth and Jay Nadel
Susan and Harvey Nagler
Harold Natzner
The William and Anita Newman Foundation
Flora Perskie
PFK O'Connor Davies
Platkin Family Foundation
Karen Rappaport
Marcy and Larry Rubin
Saibel Foundation
Karen and Alan Scharfstein
Paula and Lee Shaiman
Barbara Sugarman
Benay and Steven Taub
Temple Emanu-El Sisterhood

Supporter: \$2,500+

Rachel and Jonathan Apter
Barbara Bender and Arthur Forkos
Capital One Bank
Cathy and Steven Davis
Susan and Julius Eisen
Susan and Kenneth Feldman
Rachel and Allen Friedman
Karen and Dror Futter
Eva Gans
Ilene and Sheldon Gelman
Laurie and Barry Goldman
Susan Greenbaum
Adina Avery-Grossman and Harman Grossman
Natalie and Gary Haar
Casey and Michael Halper
Debbie and Mickey Harris
Holy Name Medical Center
Viviana and Robert Holzer
Elli and Ashley Klapper
Joan and Gregg Krieger
Ilene Laufer and Richard Flanzman
Madelon Lester
Optima Asset Management LLC
Sheree and David Linker
Angie and Rafi Maman
Katina and Jeffrey Mayer
Allyn and Richard Michaelson
Joan and Robert Oppenheimer
Orentreich Family Foundation
Jayne and David Petak
Marvel S. Platoff Foundation
Richard H. Holzer Memorial Foundation
Rachel and Yitz Richmond
Hilda and Siamak Samoohi
Pearl Seiden
The Shapiro Family Foundation
Marcie and David Singer
Cheryl Spielman
A.L. Levine Family Foundation
Sheri and Craig Tendler
Visions Federal Credit Union
Joyce and Michael Wallstein
Heidi and Bob Wolk
Marilyn Goldman Yamner

Our Supporters

Friend: \$1,000+

Anonymous
Lisa Marcus Abramowitz and Steven Abramowitz
Applause Home Care
Blima and Menachem Apter
Hannah and Gerhard Bacharach
Jay Barth
Miho and Matt Blumkin
Mimi Bookstaver
Seth Buchwald
CTM Media Group Charitable Fund
Abby and Aime Dahan
Cheryl and Edward Dauber
Penina Grossberg and Matt Epstein
Marlene and Jay Erlebacher
Fair Lawn Jewish Center/Congregation
Bnai Israel
Harriet and Bradley Fein
Janet Finke
Gail Friedberg
Ruth and Noel Friedland
Ronnie and Julian Friedman
Rosalyn and Ira Friedman
Garden State Home Care Services
Yelena and Leonid Gleizer
Tiger Global
Dr. Sandra Gold
Paul Goldfarb
Nancy and Steve Goldman
Goldman, Sachs & Co
Roberta and Martin Goldstein
Roz Goodman
Helen Graf
Joanne Graf
Joshua N. Greenspan
Congregation Netivot Shalom
Heller Family Foundation
Dorothy and Aaron Henschel
Abigail Hepner Gross and Robert Gross
Robin and Jerald Hershman
Jillian and Daniel Herz
Shifra and Uri Herzberg
Jodi Brenner and Henry Hoberman
Ariel and Andrew Jacobs
Deena and Daniel Jarashow
Abigail Kahl
Anne and Andrew Kanter
Maggie Kaplen
Jacqueline and Michael Kates
Shelly and Mourad Kattan
Stephanie and Barry Kissler
Nava and Natan Krohn
Mary and Martin Kwartler
Cheryl and Lee Lasher
Ann and Jay Laufer
Esther Leibowitz
Shari and Aryeh Levine
Wells, Jaworski & Liebman, LLP
Ruth and Edward Lubat
Esta and Harold Luber
Melvin Lubin
Lisa and Bruce Mactas
Heather and Edward Mermel

Natalya and Adam Michaels
Andrea and Rob Newborn
JoAnn Hassan Perlman and Martin Perlman
Susan and Howard Peskoe
Anita Plotkin
Nechama and Alex Potasnick
Sara and Yossi Prager
Barry Reichenberg
Laurie and Jonathan Rochlin
Gila and Natan Rosenbaum
Amster & Rosensweig, P.C.
Myron Rosner
Daphna Roth and Gregory Raykher
Chaviva and Rabbi Rothwachs
Esther and Stuart Rubinstein
Donna and Barnett Rukin
Mitchell Saltzman
Penny and Yoel Samuel
Sheryl and Neil Sarnak
Ruth Schiff Seidenberg
Harriet and Herbert Seif
Lily and Alex Shinkar
Shirvan Family Foundation
Nancy and Harry Silver
Debra Oremland and Arthur Sinensky
Elyce and Steve Smedresman
Spira Lopez Family Charitable Fund
Nina and David Stamberg
Sue Ellen and Howard Stotsky
Henry and Marilyn Taub Foundation
Temple Emanu-El Men's Club
Tenafly Bicycle Workshop
Reva and Aaron Tokayer
Ilana and Samuel Vichness
Esther and Leigh Walzer
Melanie and Larry Weisberg
Michele and Joshua Wellikoff
Rita and Jeffrey Wilder
Beatrice Wolf
Risk Strategies
Gloria and Michael Young
Susan and Robert Yudin
Tamar and Naftalee Zomberg

Donor: \$500 - \$999

1 Call Restore
Leeat & Jon Adams
Diana and George Allen
Amazon
Arch Capital Group
Jana and Andrew Ashkenase
Miriam and Todd Bakal
Deborah and Richard Barbash
Ari Benedict
Andrew and Froma Benerofe
Rosalie and Lawrence Berman
Jill and Craig Bienstock
Bogota Savings Bank Charitable Foundation
The Bronshteyn Family
Sharon and Rafael Carmeli
Linda Chalfin
Beth and Robert Chananie

Citrin, Cooperman & Company, LLC
Jill and Phil Cohn
Ruth Cole
Costco Wholesale
Elie Dahan
Stacy and Michael Davis
Randy Della Rica
Carrie and Daniel Eckstein
Ronnie Eisen
Rachel and Dov Erdfarb
Harvey Feldman
Dara and Corey Fersel
Financial Life Focus, LLC
Ellen and Alex Flamholz
Deborah R. and Jonathan Forman
Stacey and Michael Frenkel
Emanuel Genn
Haylie and Daniel Glass
Barbara and Steven Green
Cheryl Wigod Tzedekah Fund - Ahavat Achim
Stacie and Dave Greenberg
Danielle and Troy Gregory
Sandra and Shepard Grinker
Michael Gross
Susan and Howard Gulker
The Harris Family
Steven Hecht
Susan Heller Pinto and Cesare Pinto
Lori and Matt Herman
Lawrence Inserra
Integrated Document Technologies
Drs. Sharona and Yehuda Isaacs
James Janoff
Jewish Community Center of Northern New Jersey
Suzette and Marvin Josif
Shlomit and Yehuda Katz
Scott Kaufman
Ronit and Michael Kessler
Susan and Erwin Kolodny
Jane and Adam Kugler
Rebecca and Jeremy S. Kurz
Judith Lebson
Ann Leib
Felicia Leibman
Rachel and David Leshaw
Becky and Derek Levy
Tina and Mitchell Lieberman
The Oliff-Lieberman Family
Lipman Family Designated Fund
Jeffrey Litwin
Sandee and Stephen London
Christine Huk Mann and Raymond K. Mann
Elizabeth and Richard G. Mason
Estelle Meislich
Tara and Steve Merson
Jessica and David Mirsky
Mary Mullin
Michele & Greg Murray
Laura Feuer Nelson and Lewis S. Nelson
Carol and Paul Newman
North Jersey Oral & Maxillofacial Surgery

Our Supporters

Donor: \$500 - \$999 (cont'd)

Ken Novikoff and Darlene Goldberg
Dorienne and Benjamin Planer
Linda Farber-Post and Kalmon Post
Sarah Potash
Heather and Adi Rabinowitz
Anne and Jonathan Rand
Cheryl and David Reiner
Robin and Steven Rogers
Andree and Andrew Rolfe
Helaine and Harvey Rosen
Carol Rosensweig and Charlene Grant
Lyn Rosensweig and Bruce Schnelwar
Naomi and Yechiel Rotblat
Adam Rotenberg
David Rotenberg
Gail and Zahavy Rottenstrich
Brad Ruder
Rachel and Noam Schaap
Linda Schenker Davis
Mark Scherzer
Esther and Jacob Schlanger
Elaine and Seymour Schlossberg
Peggy and Stuart Schneider
Giti and Aharon Schultz
Jamie and Daniel Schwartz
Debra Perskie-Schwartz and Robert Schwartz
Wendy and Raphael Schwartz
Mary Scro
Tammy and Ken Secemski
Farah and Mark Shanock
Zelda Shuster
Mindy and Jason Sickle
Inge and Ralph Silberthau
Cynthia Lee Smet
Jennifer and David Spangenthal
Teaneck Dentist
Teaneck Road Hot Bagels
Tenafly Pediatrics
Susan Terman
Karen and Michael Todd
Trinity Asset Protection
Turmeric Indian Bistro
Janet and David Waldman
Vicki Warner
Wegmans
Sol Weider
Shira and Rabbi Arthur Weiner
Steven Weiss
Rebecca and Joseph Westreich
Adina and Rabbi Ezra Wiener
Chava and Matthew Wolin
Becky and Phillip Zylberman
Harvey Zymet

Donor: \$250 - \$499

Edith Amran
Meir Apter
Eve Austin Yavers
Joan and Reuben Baron
Marcy Goldstein and Eran Bellin
Judith Bello
Dr. Lorrie Berkowitz

Helen and Barry Bernstein
Judith and Moshe Bernstein
Judith Betancourt
Melanie and Evan Bieber
Michelle and Sam Blumenstyk
Karen and Gordon Braverman
Norma Becker Blum and Hagai Blum
Rabbi Meier Brueckheimer
Mary and Warren Carpenter
Joshua A Chananie
Michele Chazkel
Vickie Cooper
Talia and Isaac Dayan
Phyllis and Joseph Eisenman
Jonathan England
Karen S. Misler and Barry Feigenbaum
Matthew Feiler
Elana and Daniel Feldman
Laraine and Everett Ferguson
David Feuerstein
Daniel Finn
Jessica and Joseph Fleischer
Naomi Forman and Alex Steinberg
Lois & Arnie Freedman
The Rose Friedman Memorial Fund
Nancy and Eric Fremed
Amy Jaroslow and Richard Gallagher
Shanny and Chaim Gejerman
Ellen and Claude Gerstle
Give Lively Foundation, Inc,
Karen and Gary Glantz
Nina and Gary Glaser
Richard Goldman
Elizabeth and Glenn Goldman
Yonatan and Bellene Gontownik
Nita Silverman and Charles Goodgal
Caryn Goodman and Mitchell Caplan
Barbara Grossman
Jeffrey C. Hanson
Ruth Hartstein
Bernice and Jerome Heidenberg
Evan Hertan
Chopstix
Debra and Martin Hirsch
Barbara and Jeffrey Hochman
Alan Isaacson
Daniel Jacobs
Jewish Family Service Endowment Fund
Connie and Alan Kadish
Barbara and Jeffrey Kalman
Eileen Dombrowsky and Harold Kaplan
Pnina and Meyer Kattan
Becky and Avi Katz
Terri and Lawrence Katz
Stephanie and Michael Kaufman
Gerry Roth Kessel and Howard Kessel
Lillian Kessler
Donna and Glenn Kissler
Kristin and Stewart Krell
Eric Leifer
Susan Leventer
Lenore Levine
Nessa and Noah Liben

Evy and Matt Libien
Ellen and Jonathan Litt
Dina Gielchinsky and Adam Loskove
Rabbi Amy Roth and Rabbi Noam Marans
Anna Mason
Sara and David Mechlin
Erika Muller
Harvey E Nagin
Marcy and Jeremy Nanus
Malcah and Henry Netzer
Gail and Mark Niederman
Robert Owens
Jacqueline and Avi Oz
Passaic Park Delta
Susanna Perrin
Judy and Ken Peskin
Judi and Jerry Pitkowsky
Susan and Richard Polevoy
Miriam and Bruce Pomeranz
Shari Pople
Medinah and Charles Popper
Jacqueline Port
Elaine and Neil Posner
Tzippi and Ira Press
Ava Rattigan
S. Reiman Emergency Assistance
Stefanie and Steven Rosner
Irene and Richard Ross
Barbara Rotenberg
Rhonda and Rabbi Ron Roth
Joel Rothstein
Elise I. Stern and Mark Rottenberg
Alissa Kampner and Robert Rudin
Eileen and Peter Rudolph
Rabbi Rachel Salston
Ariel Schaap and Joshua Heisler
Ira Schlitt
Evelyn Schwartzman
Elan and Michal Seidenman
Jodi and Rabbi Daniel Senter
R' Ely and Chana Shestack
Patty and Jeff Siegel
Tzviya and Dov Siegman
Rachel and David Silverman
Janet Silverstein
Sarah Small
Joice Smith
Talya and David Spitzer
Rachel and Jim Sprayregen
Rena and Elliot Steigman
Rebecca Ivry and Cliff Stein
Arleen and Stuart Stern
Chana and Larry Stiefel
Julie Tafuri
Judy Taub Gold
Estate of Julia W. Taussig
Rebecca Tobin and Ari Ungar
Divsha and Martin Tollinsky
S. Lloyd Tulp
Verisk
Amy and Chanan Vogel
Aviva & Avi Vogel
Lauren Waddell Krauss

Our Supporters

Donor: \$250 - \$499 (cont'd)

Penina and Zackary Wainer
Sylvia Waskover
Joan and Richard Wechsler
Arianne and Moshe Weinberger
Donna and Evan Weintraub
Omrit and Simcha Weissman
Harriet and Michael Wellikoff
Charlotte and Jack Wichman
Suzanne and Sol Wieder
Lorraine Gordon-Weiner and Bruce Wiener
Barbara Wild
Carolina R. Wilson
Dr. & Mrs. Rick Winters
Beth Nili Wittenberg and Victor Wittenberg
Kimberly and Stuart Woody
Dr. and Mrs. Roger Zeeman
Jianying Zeng
Barbara and Marc Zitcer

Donor: \$180 - \$249

Sara and Edson Atwood
Lauri and Jeff Bader
Shoshana and Daniel Balsam
Joel Barkow
Renna Gottesman and Ashrei Bayewitz
Rachel Berkowitz and Eric Kreiner
Beth Berman Wechsler and Steven Wechsler
Joshua W. Bernheim
Perry Bindelglass
William S. Blaner
Ruth and Donald Blumkin
Lawrence and Iris Borger Charitable Gift Fund
Bruce Botchman
Talia and Eliyahu Brand
Stephannie Breslaw
Gila Burgida NJ Mobility/Amramp
Geri and David Cantor
Kim and Richard Cantor
Sofiya and Boris Chapnik
Robert Cherdack
Abby and Elad Cnaan
Daniel Cohen
Andrew Cohen
Diane Rocchio Cohen
Lynn and Harvey Cooper
Michele Cooper
Emily & David DaSilva
Chaim Davis
Renee and Robert Denis
Arlene Desanctis
Shlomo Deutsch
Timothy J Driscoll
Allison and Bruce Egert
Joanne and Fred Ehrlich
Nancy and Richard Eichenbaum
Laurie and Neil Epstein
Jeff Erdfarb
Karen and Stephen Farber
Pamela and Bruce Feldman
Rella Feldman
Susan and Steven Feldman
Sarah Ferbank

Elena and Marc Finer
Sylvia Fisher
Shirley Fishman
Alli and Sean Forester
Leah Forman
Asher Fried
Ian Friedbauer
Rachelle and Howard Friedman
Melissa Gaffney
Dr. David Garfunkel
Esther Genuth
Heidi Skolnik and Michael Glantz
Amy and David Glazer
Nina Gold
Michele Goldberg
Marlene Goldberg
Nancy and Stanley Goodman
Rachelle Goodwin
Naomi and Dr. David Graber
Debbie and Nuriel Guedalia
Debra & Abe Gulko
Elyse Schulman and Steven Haber
Hackensack Supply Co
Joelle Halperin
Rita Halpern
Barbara Harris
Tamara Heimlich and Steven Mermelstein
Sunni & Ian Herman
Debra and Mark Hirschberg
Shira and Jeffrey Hochberg
Eva Holzer
Judi and Simeon Hyman
Mrs. Shelley Infeld
Mr. Michael Israel
Daniella Jakovi
Rachel and Adam Jay
Joan and William Johnson
JP Morgan Chase Foundation
Karen Katz
Shoshana and David Kaufman
Margit Kaufman
Jacob Kazam
Karen and Harry Kissileff
Michele and David Knapel
Ruth and Martin Kornheiser
Amira and Joseph Kra
Sharon and Noah Kunoff
Lakeland Bank
Stacy and Eli Lansey
Murray Leben
Michael Leib
Daniel Leib
Laura and Bennett Leifer
Dafna and Avi Lent
The Lerner Family
Helen and Myke Leshowitz
Ronnie and Hal Lichtenstein
Allison and Robert Limmer
Jessica Lin
Jennifer Mendelsohn
Tamar and Yaakov Metzger
Mindy Michaels Roth and Allan Roth
Robin and Alan Miller

Liz Millner and Joseph Cantelmo
Sharon Molinas and Yale Mitchel
Sharon Molinas
Darci Montero Bianchi
Gloria and Edward Nelson
Debra and Jonathan Passner
Lori and Michael Pine
Raymond Paul
Stephanie Podvesker
Arthur Popp
Dvora Wolff Rabino and Herb Leventer
Renah and Mayer Rabinowitz
Debra and Arie Rave
Judith Reiner
Donna and Mark Rosen
Melissa and Andrew Rosenberg
Shari and Gary Rosenblatt
Jan Ross
Aharon Rot
Sandra Roth
Amy and Daniel Rothner
Jean and Aaron Rothstein
Tzivia and Yossie
Abbie and Steven Samuels
Steven Sanders
All is Well Foundation
Eliza Scheffler
Phyllis and Harold Schreier
Avigdor Shultz
Evan Schwarz
Sandra Seligsohn
Diane and Richard Seltzer
Mordechai Sender
Deborah and Jonathan Shammash
Nancy and Michael Shapiro
Mollie Siegel
Carol and Alan Silberstein
Michelle and Scott Silodor
Ann Golick and Bob Sokol
Jessica Spiegel
Selma and Irving Spielman
Jane and Mark Spindel
Jackie and Joel Spitz
Alan Stein
Marilyn and Bruce Steintal
Diane and Ronald Strobel
Eitan Sufain
Meah Tell
Shari Toron
Annie Tubbs
United Synagogue of Hoboken
Sara and Carlos Vargas
Michelle and David Warsoff
France and Nicolas Weill
Clifford Weisel
Ilana and Mark Wertenteil
Lynn and Gerald Weston
Fern Wilensky
Dr. Pauline Bergstein and Jeffrey Wilson
Daniel Wolff
Susan and Andrew Yadoff
Tikva and Larry Yudkowitz
Scott Zucker

Our Supporters

Grants

Anne J. Caudal Foundation, Bank of America, N.A., Co-Trustee
Bergen County Department of Health Services, Division of Mental Health Services
Bergen County Department of Human Services, Division of Senior Services
Blue Foundry Charitable Foundation
Federal Emergency Management Agency (FEMA)
Gertrude L. Hirsch Charitable Trust
Greater Bergen REALTORS®, REALTORS® Care Charitable Foundation
Jewish Federation of Northern New Jersey
New Jersey Department of State, Office of Faith-Based Initiatives
NTEN
Passaic County Department of Human Services, Division of Mental Health and Addiction Services
Santander Bank
The ACME Markets Foundation
The Alfred N. Sanzari Family Foundation
The Bergen County Food Security Task Force
The Columbia Bank Foundation
The Community Chest
The Community Food Bank of New Jersey
The Conference of Material Claims Against Germany
The Dennis Schuman Charitable Foundation
The Eisai USA Foundation
The Henry E. Niles Foundation
The JAMS Foundation
The JFNA Center on Holocaust Survivor Care and Institute on Aging and Trauma
The PSEG Foundation
The Sephardic Foundation on Aging
The Slomo and Cindy Silvan Foundation
The Wallerstein Foundation for Geriatric Life Improvement

Thank You for Your Generous Support!

The programs and services that JFCS provides our Northern New Jersey community are only possible because of our donors and grantors.

Volunteers

We are grateful to our **300+** volunteers who are integral to the operations of JFCS!

Friendly Visitors Telephone Reassurance Ride to Fight Hunger Food Pantry
Cooking Companions Café Europa RAISE Club-Ed Re-Launch
Shabbat Meals KMOW Board of Directors Committees

Financials*

Revenue

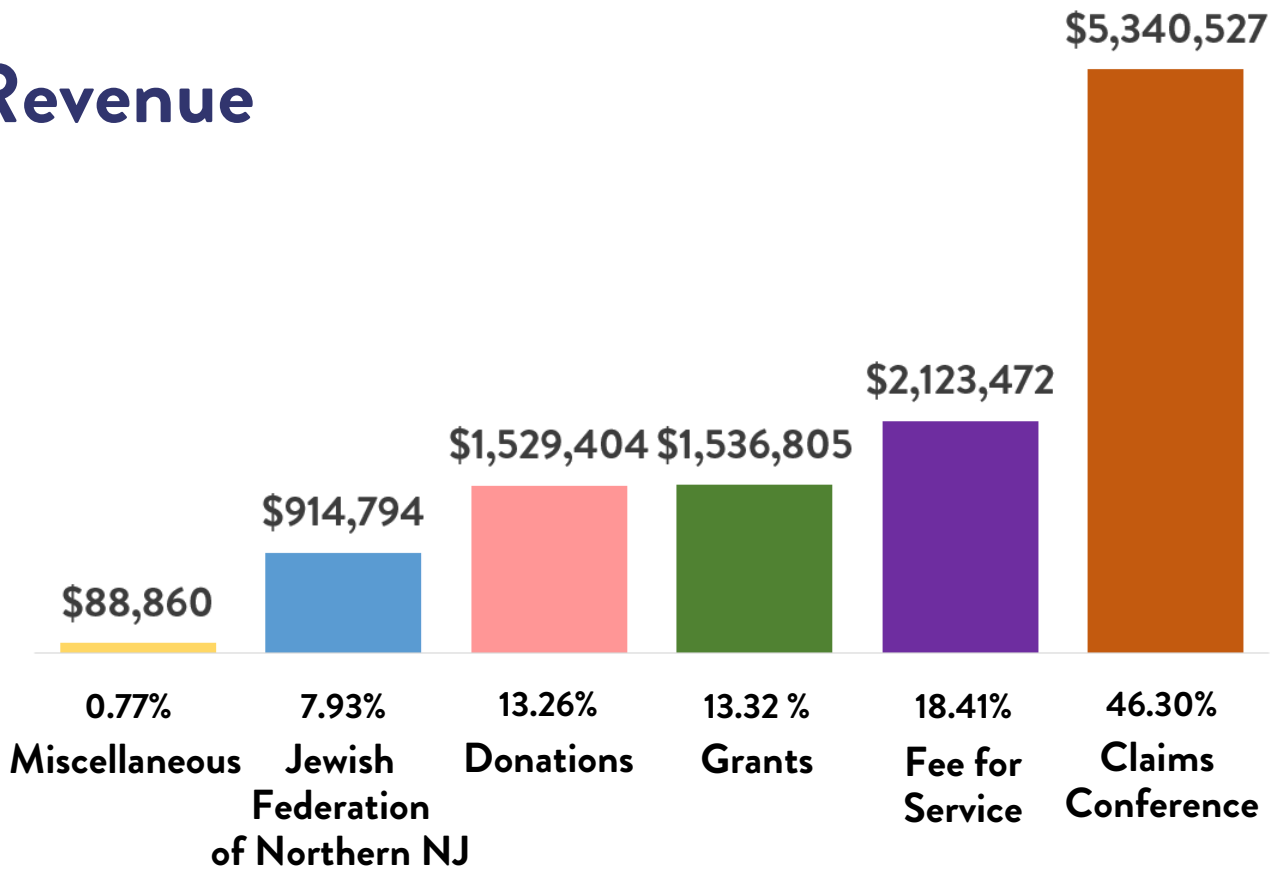

Expenses

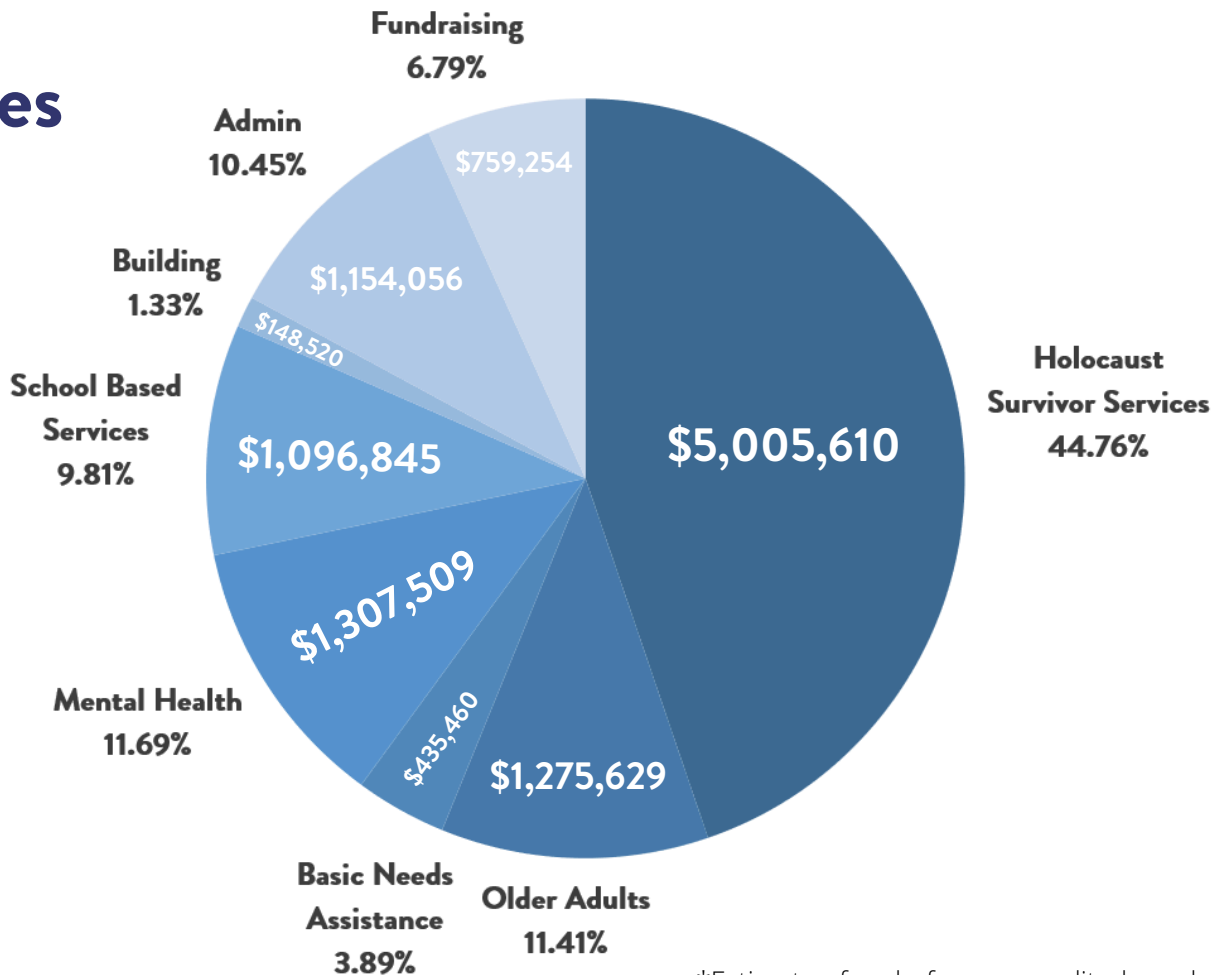

*Estimate of end-of-year unaudited numbers

Thank you to the foundations and corporate sponsors who support us:



The Slomo and Cindy Silvan Foundation

The Gertrude L. Hirsch Charitable Trust

Anne J. Caudal Foundation, Bank of America, N.A., Co-Trustee

The Henry E. Niles Foundation

The Dennis Schuman Charitable Foundation

Harmony Village Valley Memory Care CareOne at Ridgewood Ave CareOne at Oradell
CareOne at Cresskill CareOne at Teaneck CareOne at Valley CareOne at New Milford
Harmony Village Paramus Memory Care The Cupola Assisted Living CareOne at Wellington



Year in Review



OLDER ADULT SERVICES
MENTAL HEALTH SERVICES
FOOD INSECURITY SERVICES
BASIC NEEDS ASSISTANCE



SERVING BERGEN, PASSAIC and HUDSON COUNTIES

1485 Teaneck Rd, Teaneck, NJ 07666

201.837.9090 • JFCSNNJ.org